



# 2019

## ANNUAL REPORT

# // ABOUT US

Since 1996, IPSF has been committed to supporting a world-class education for each child in every school in the Irvine Unified School District (IUSD). What started as a group of concerned parents wanting the best education for their children, has now evolved into one of the leading educational foundations in the nation.

At Irvine Public Schools Foundation, we believe that every student deserves an educational experience complete with access to music, arts, and science programs, both during the school day and outside of the classroom. With community support and investment, together we can provide enrichment opportunities for our children that will help foster the next generation of thinkers, innovators, and creators.



## 2019-2020 IPSF Board of Trustees

RICHARD MASTERSON, *Board Chair*  
Community Leader

MIKE BRELLER, *Vice Chair*  
Beacon Pointe Advisors

LUKE SCHELL, *First Past Chair*  
Merrill Lynch

MICHAEL DENNIN, *Program Assessment  
Committee Chair*  
University of California, Irvine

DIANE KIM, *Resource Development  
Committee Chair*  
OC Korean Cultural Center

MARK BENNETT, *Endowment Committee Chair*  
Cresa Global, Inc.

ERIC HSIAO, *Treasurer*  
BNY Mellon

GRACE LIN, *Secretary*  
Reproductive Fertility Center

PO CHEN  
BrightView

KATHY COLAO  
Community Leader

DANNY CHANG  
Wells Fargo

GEENA DOUGHERTY  
VMware, Inc.

DOUG EVERTZ  
Murphy & Evertz Attorneys at Law

ZHIHAI LI  
Chinese American Mutual Association

GRACE LINKER  
Greenberg Traurig

EDUARDO LOPEZ-SORIANO  
UPS

SHERRY MOSTOFI  
Mostofi Law Group

MOHAMMAD RASHIDIAN  
SchoolsFirst Federal Credit Union

DOUG WALKER  
Trane

NEDA B. EATON  
President and CEO, IPSF

**Thank you for the service and leadership of  
Board of Trustees whose terms ended in 2018-19**

ALI ABAYE Broadcom

JIM ARALIS Microsemi

MICHAEL JAFAR Evolus

STEVE RHORER Konica Minolta

DAMON SMITH DCI Engineers

DAMON STONE Cox Business

CHRIS VAN DUSEN Parcon Media

# // THE STATE OF SCHOOL FUNDING

With state funding for IUSD among the lowest per pupil in the country, nearly \$4,000 less than the national average funding per student, it is truly a team effort to maintain the level of excellence that our students deserve. Corporate support, parent contributions, PTAs, and the City of Irvine, all contribute to the district's ability to pool and leverage resources to benefit students district wide.

AVERAGE PER PUPIL FUNDING COMPARISON

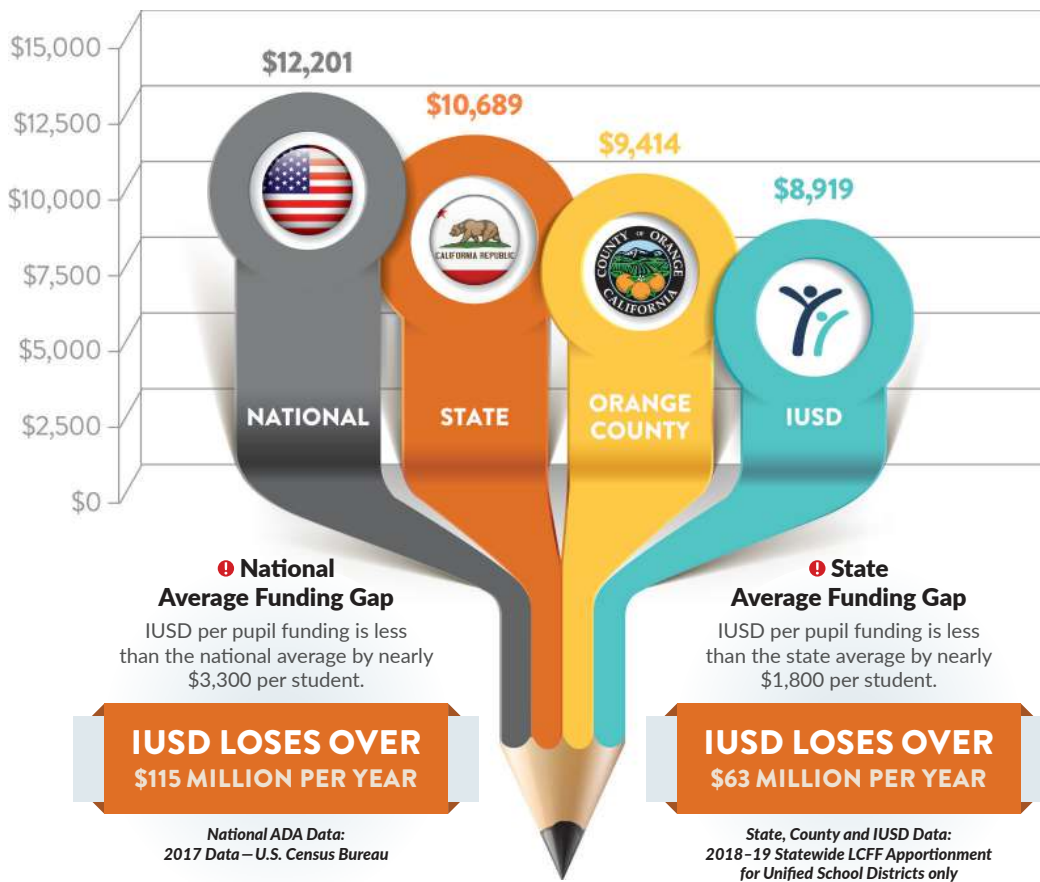

“ IUSD is fortunate to serve a community that truly understands the importance of education. Fittingly, the two letters at the center of IUSD spell “US,” and it takes all of our unique gifts and capacities to pave a path of continuous improvement. IPSF plays a critical role in supporting IUSD’s mission to provide the highest quality educational experience we can envision.

Terry Walker  
 Superintendent, Irvine Unified School District ”

# // PARTNERS IN EDUCATIONAL EXCELLENCE

IPSF brings together the community to ensure that all Irvine schools have the resources needed to prepare students for success in college and beyond. The resulting outcomes of this coordination are clear. Students consistently score at the top of state standardized test rankings, and schools are routinely recognized both regionally and nationally, for excellence – from math and science, to music and writing.

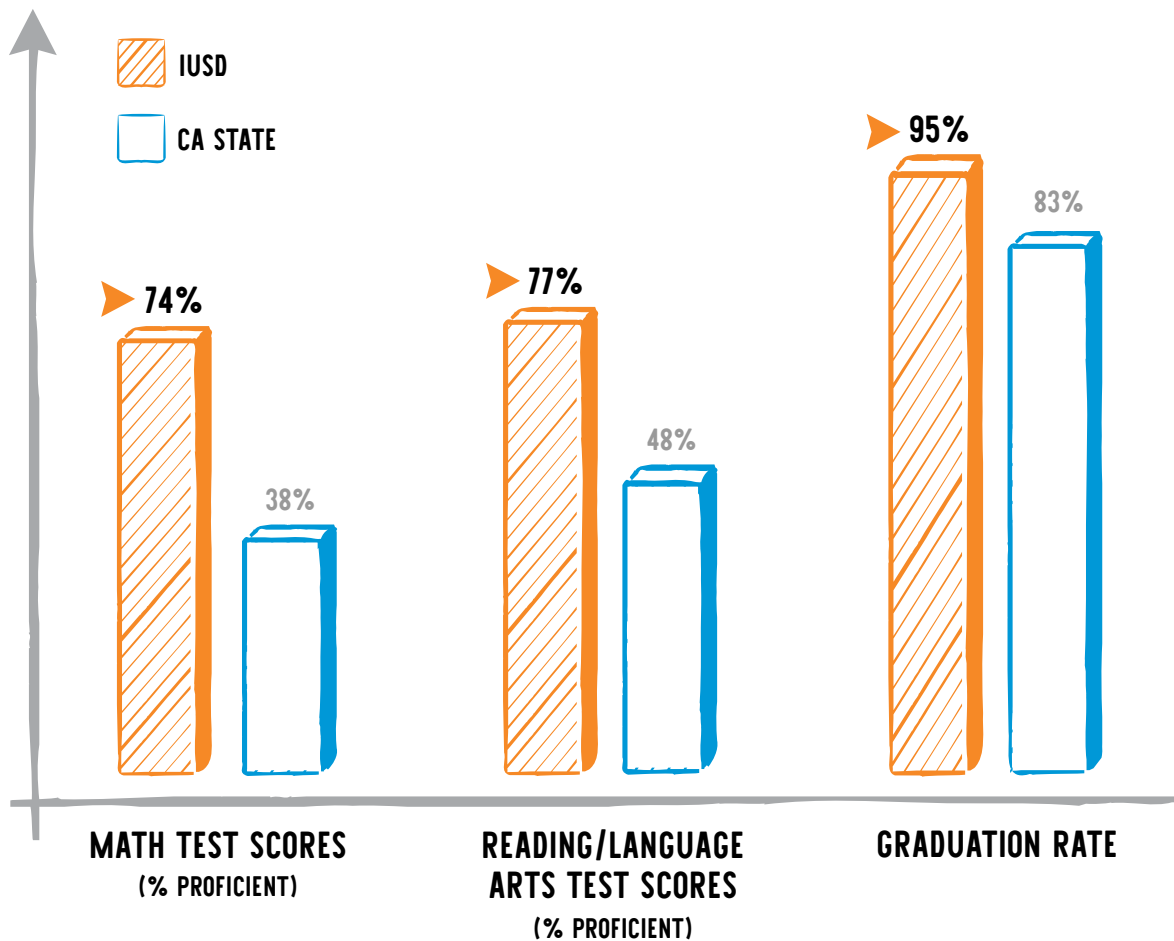

2017-2018 SCHOOL YEAR DATA

“Hoag Orthopedic Institute was founded on the principals of partnership and collaboration, which is why we are proud to align ourselves with community organizations like IPSF that share our passion for excellence. By supporting the health and well-being of Irvine public school students, we believe they will be better equipped with the resources and opportunities to find success in the classroom and beyond.

Jennifer Mitzner  
CEO, Hoag Orthopedic Institute



# // CREATING OPPORTUNITIES

Irvine Public Schools Foundation provides affordable, quality programs for over 20,000 students each year to enrich and expand learning opportunities beyond the classroom, both after school and during the summer. Each program offers need-based scholarship assistance to ensure that all students can participate regardless of their ability to pay. Equitable access to enrichment programs across the district helps to develop well-rounded students and close the achievement gap.



22,177 | STUDENTS SERVED



1,200 | CLASSES OFFERED



425 | NEED-BASED SCHOLARSHIPS AWARDED



2 | STUDENT-BUILT SATELLITES LAUNCHED INTO SPACE

Every \$1 invested in enrichment programs saves \$3 by:\*

- Increasing students' earning potential
- Improving students' performance at school
- Reducing crime and welfare costs

\*Afterschool Alliance estimate based on findings from state-level return on investment studies conducted in states that include California, Georgia, Maryland, Oklahoma, and Vermont. (2020)







# // CREATING OPPORTUNITIES

From speech and debate, to esports and robotics, IPSF afterschool and summer programs provide students with opportunities to discover new interests and pursue passions that would not otherwise be possible. IPSF believes that when students are able to think big and follow their dreams, amazing things can happen!

*I learned about cultures around the world during my summer class with IPSF. My favorite thing was cooking different foods. I learned that it is important to respect everybody's culture. This class was a lot of fun and changed the way I look at people who are different than me.*

– Emma B., 6th Grade



*I loved learning new things about art and creating things I never thought I could do while making new friends.*

Justin C., 1st Grade



*I loved the STEAM class I took last summer through IPSF. My favorite part was when we had to program a robot to go through a maze. My least favorite part was when we had problems with the robots. I learned that if you make a mistake you should try again.*

Daniel H., 4th Grade



*As a little girl, I'd look out my window and stare into the stars—I loved space and was fascinated by what was out there. But I never thought that I would have an opportunity to pursue this passion. The Irvine CubeSat STEM Program has given me this incredible opportunity. I now believe that if you can dream it, you can certainly do it.*

Michelle A., 11th Grade

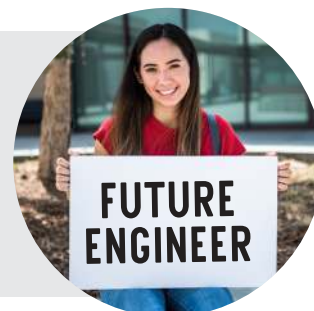

*I've had the benefit of incredible teachers who have guided me, a school district that has provided innovative leadership to keep our schools moving forward, and IPSF to bring us all together. IPSF has helped me to learn about myself through so many experiences beyond the traditional classroom through amazing afterschool programs, summer enrichment and leadership opportunities. Without IPSF, I may not have been able to follow my passion for music, or to pursue my dream of helping others.*

Sylvia R., Class of 2019



# // COMMUNITY SUPPORT

It takes a diverse and dedicated community to keep education at the leading edge. By leveraging collective resources, IPSF helps to ensure a sustainable model for educational excellence that can endure the volatility of state funding for education. IPSF raises funds to ensure educational equity across the school district, serving each child in every school. Thanks to donations to Irvine Public Schools Foundation, students have opportunities that would not otherwise be possible. A community united in support of education is the difference in Irvine!

 **\$1.3 MILLION** | DONATIONS MATCHED BY THE CITY OF IRVINE ANNUALLY

 **\$2,076,561** | DONATIONS TO IUSD THIS YEAR

 **\$80 MILLION** | TOTAL SUPPORT SINCE 1996



“

*Providing children from all walks of life and corners of the globe with equal access to a high-quality education is essential to improving our community and elevating society as a whole. In Irvine schools where 72 different languages are spoken, children are learning how to collaborate, solve problems and become tomorrow's leaders. FivePoint is proud to expand our longtime partnership with Irvine Public Schools Foundation and advance the impact of a well-rounded education in creating a sustainable future.*

**Emile Haddad**  
Chairman and CEO, FivePoint ”



# // 2018-19 FINANCIAL REPORT

IPSF donations are at work every day in each IUSD school, providing the support and programs to ensure students receive a world-class education. In addition to funding critical instructional staff and fundamental programs at each Irvine school, IPSF's enrichment programs provide students access to numerous opportunities to extend learning after school and during the summer, whether they choose to gain a deeper understanding of critical concepts or explore new interests.



## INCOME

TOTAL INCOME: \$7,666,869

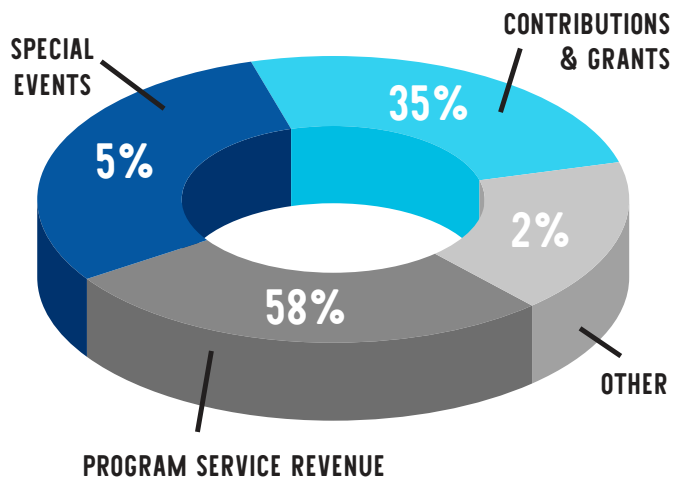

## EXPENSES

TOTAL EXPENSES: \$7,390,233

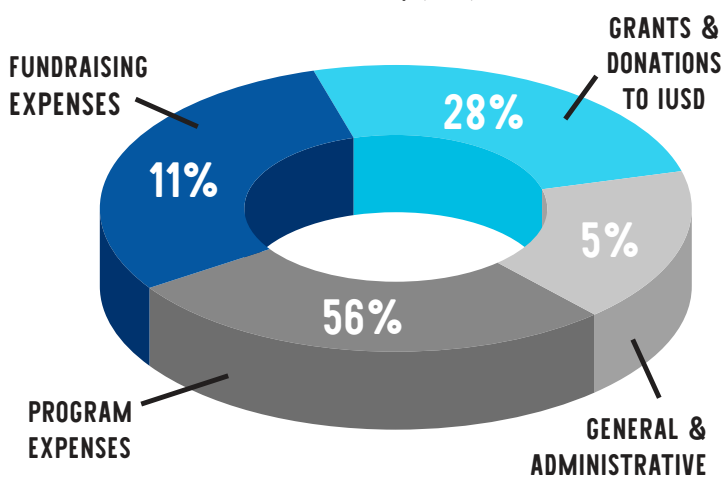



# // INVESTING IN EDUCATIONAL EXCELLENCE

It is the generous contributions to IPSF from individuals, corporations, foundations, and community organizations that continue to sustain educational excellence. We are grateful to the following listing of supporters who have given more than \$1,500 from July 1, 2018 to December 31, 2019. For a complete list of individual supporters, please visit [ipsf.net/supporters/](https://ipsf.net/supporters/).



**President's Circle:** The members of IPSF's President's Circle are individual donors who have demonstrated their commitment to supporting a world class education through gifts of \$2,500 or more, \$10,000 or more as President's Circle Leaders, in the previous year.



**Legacy Partners:** Established in 2004, Legacy Partners are individual donors who have given \$10,000 or more cumulatively to IPSF. Having welcomed the founding 100 Legacy Partners this program transitioned to President's Circle in 2014.



**In-Kind Donations:** We are grateful for in-kind donations of products and services to offset operating costs and allow us to put more dollars to work for our mission. A portion of this donation includes one or more in-kind donations.

## VALEDICTORIAN \$1,000,000+

City of Irvine  
FivePoint

## SUMMA CUM LAUDE \$100,000-\$999,999

Howard Core Company •  
Galileo Learning  
Maruchan

## MAGNA CUM LAUDE \$50,000-\$99,999

Angels Baseball Foundation •  
Arnold and Mabel Beckman Foundation  
FUTEK Advanced Sensor Technology  
Google Fiber  
Hoag Hospital  
Hoag Orthopedic Institute  
Paul Hastings •

## CUM LAUDE \$25,000-\$49,999

Anonymous  
Mr. and Mrs. Henry and Heidi Bramlet •  
Mr. and Mrs. Mike and Peilin Breller •  
Brite Ideas •  
The Broadcom Foundation

Mr. and Mrs. Chris and Missy Callero ••  
Cater Tots Too •  
Cox Communications •  
FLEX College Prep  
Ingersoll Rand/Trane  
Mr. and Mrs. Richard and Susan Masterson ••  
Mr. and Mrs. Samuel and Sherri Mirejovsky •  
Montessori Schools of Irvine •  
Mr. and Mrs. Jim and Janet Rome ••  
Mr. and Mrs. Richard and Cheryl Ruzsat ••  
SoCal Elite Sports  
Strawberry Farms Golf Club •  
TGIS Catering Services •  
Wells Fargo Foundation

## DISTINGUISHED FELLOW \$10,000-\$24,999

Assistance League of Irvine  
BrainStorm STEM Education  
BrightView  
Mr. and Mrs. Michael and Betty Carroll ••  
Yan Chen  
Kathy Colao ••  
Connie Colao •  
Dongchen International Education Group

Mr. and Mrs. Robert and Geena Dougherty ••  
Google  
Gorjana •  
Greenberg Traurig  
Mr. and Mrs. Matt and Jodie Hoffman •  
Mrs. Eileen Hsuan and Mrs. Melissa Gray Chu  
Kading Briggs  
Kia Motors America •  
KingMKR  
Kingston Technology •  
Konica Minolta •  
Mr. and Mrs. David and Kristina Lee •  
Manhattan Stitching Co. •  
Matt Leinart Flag Football  
Mr. and Mrs. Stephen and Susan McArthur ••  
Meggitt Defense Systems  
Michael John Jewelry •  
Mr. and Mrs. Javad and Zohreh Mokhbery •  
Dr. and Mrs. Michael and Sherry Mostofi •  
Mr. and Mrs. Vik and Erica Negi •  
Neiman Marcus, Fashion Island •  
Da Phakousonh •  
PJHM Architects  
Mr. and Mrs. Richard and Mary Rempel ••

# // INVESTING IN EDUCATIONAL EXCELLENCE

The Resort at Pelican Hill •  
Mr. and Mrs. Greg and Cyndi Ruszat ••  
Luke C. Schell CFM •  
School Spirit Pays  
See America Travel  
Simply Orthodontics  
Southern California Edison Company  
Stone Creek Plaza •  
Total Wine & More •  
University of California, Irvine  
UPS  
Waste Management of Orange County •  
Mr. and Mrs. Matthew and Rhea Weiss •  
Mr. and Mrs. Terry and Andrea Wellman •  
Mr. Shihchien Wu and Mrs. Zhihai Li •  
Mr. Jim Yang and Mrs. Michelle Liu-Yang •  
Mr. and Mrs. Richard and Shareen Young ••  
The Young Americans

## FELLOW \$5,000-\$9,999

Mr. and Mrs. Goodarz and Meena Agahi  
Allergan  
Altair Solar  
Mr. and Mrs. Mark and Ann Bennett •  
Bonita Canyon PTA  
Break of Dawn Restaurant •  
Mr. and Mrs. Greg and Lauren Brooks ••  
Roger Clarke  
Code Ninjas - Irvine  
Del Mar Thoroughbred Club •  
Mr. and Mrs. Jeff and Elle DeMaio •  
Mr. and Mrs. Gary and Kaija Gibb  
Mr. and Mrs. Gavin and Christine Gruenberg  
Mr. and Mrs. James and Heather Hall •  
Hoag Urgent Care  
Mr. Eric Hsiao and Mrs. Kimberleigh  
Damron-Hsiao •  
Kaiser Permanente Orange County  
Mr. and Mrs. Steven and Kathryn Keefer ••  
Korean Cultural Center  
KSK Medical  
Lamborghini Newport Beach •  
Mr. and Mrs. Maxwell and Evangelene Lee •  
Grace Lin ••  
Dr. Chao-I Lin and Mrs. Kooi-Tin Yeoh ••  
Main Graphics •  
ModernBrain Speech & Debate

Mr. and Mrs. Navid and Shadi Mokhberi •  
Murphy & Evertz  
Ha Phakousonh •  
PPG Industries Foundation  
Reproductive Fertility Center  
Mr. and Mrs. William and Amy Roth •  
Rutan & Tucker  
Ruth Ann Hyson Trust  
SchoolsFirst Federal Credit Union  
Mr. Qiang Shu and Mrs. Song Li •  
Dr. and Mrs. Simon and Jenny Shung •

BNY Mellon Community Partnership  
Buchanan Street Partners  
Mr. and Mrs. William and Kelly Campbell ••  
The Capital Group Companies  
Charitable Foundation  
Carbonadi •  
Mr. and Mrs. Po and Lisa Chen •  
CodeREV Kids  
Mr. and Mrs. James and Catharina Corrigan •  
Cox Automotive  
Crean Lutheran High School

“

*Organizations like IPSF allow parents to be a part of their children's educational success. What we all put in as a community is what we will be able to receive, not only for our children, but for our children's children as well.*

**Cyndi Ruszat**

*IUSD Parent & IPSF President's Circle Member*

”

South Coast Plaza •  
Stonegate Elementary School PTA  
Mr. and Mrs. Donald and Steph Sun •  
Tillys •  
Mr. and Mrs. Karl and Lori Tokita •  
TPC Danzante Bay •  
VOLUSPA •  
Mr. and Mrs. Doug and Julie Walker ••  
Jericho Wang  
Mr. and Mrs. Tim and Jean Weiss •  
WonderTent Parties •

## SCHOLAR \$2,500-\$4,999

Mr. and Mrs. Frank and Amy Abeling •  
ARC Food & Libations •  
Aviles Real Estate Group •  
B. Keene Photography •  
Drs. Richard and Donna Baick ••  
Mr. and Mrs. Arun and Praveena Banerjee

Development Group  
Duda Family Foundation  
Mr. and Mrs. Billy and Neda Eaton •  
Employees Community Fund of  
Boeing California  
Mr. and Mrs. Alberto and Suely Feilhaber  
First Foundation Bank  
FitzGerald Yap Kreditor  
Fluidmaster  
Fox Group  
Global Media Group  
Golden State Athletic Conference  
Greater Irvine Chamber of Commerce  
Mr. and Mrs. Thomas and Michelle  
Grettenberg •  
Mr. and Mrs. Timothy and Amy Guth ••  
Hamamori Restaurant & Sushi Bar •  
Harbottle Law Group  
Mr. and Mrs. Jon and Dana Holder

# // INVESTING IN EDUCATIONAL EXCELLENCE

In-N-Out Burger  
Mr. and Mrs. Kevin and Shelly Johnson •  
Key On Harmony •  
Mr. Bud O'Neill and Mrs. Diane Kim •  
KPMG  
Mr. and Mrs. Eoin and Tina Kreditor •  
Jianfeng Li •  
Mr. and Mrs. Keith and Grace Linker •  
Mr. and Mrs. Bart and Kirsten Maeda •  
Dr. Ann L. Mai ••  
Mr. and Mrs. John and Cari Malek •  
Thad Martin •  
Mesa & Habana Restaurants •  
Drs. Ameer and Gana Mody •  
Nextlinks  
Mr. Joe Cruz and Mrs. Joyce Noche •  
Mr. and Mrs. Matthew and Candace Novell •  
Osmo  
PA College Prep  
Pateadores Soccer Club  
Mr. and Mrs. Aseet and Bhavna Patel •  
The Performers Academy  
Ounie Phakousonh •  
Mr. and Mrs. Robin and Wendy Pimentel  
Kenneth Podany  
Mr. and Mrs. Bryan and Noet Shapiro •  
Mr. and Mrs. Jim and Trish Shute •  
Mr. and Mrs. Joseph and Janelle Tostenrude •  
Mr. Kevin Chen and  
Mrs. Beatrice Tseng-Chen ••  
United States Youth Volleyball League  
Mr. and Mrs. Chris and Sara Van Dusen •  
Mr. and Mrs. Garrett and Devonnie Walker •  
Waterworks Aquatics  
Westpark PTA  
Mr. Edmond Wong and Mrs. Terry Tsang  
Esther Woo •  
Jane Yada

## HONOR ROLL \$1,500-\$2,499

Acting Academy for Kids  
Mr. Neema Aghamohammadi and  
Mrs. Dawn Mortazavi

Nancy Albers •  
Alderwood Elementary PTA  
Heather Aminian  
Bank of America Matching Gifts Program  
Mr. and Mrs. Matt and Kenya Beckmann •  
Mr. and Mrs. Jeffrey and Susan Berkel ••  
The Boeing Company  
Boy Scouts of America  
Mr. and Mrs. David and Laura Boyd  
Mr. and Mrs. David and Cheryl Braun •  
Justin Burruss  
Mr. and Mrs. Jeffrey and Kristen Bush  
Mr. and Mrs. Tim and Charlotte Chamberlain  
Mr. Liyong Wang and Mrs. Yihong Chen  
Danny Chen  
Mr. Hsing-Hua Cheng and Ms. Tomoko  
Umemitsu  
Cogito Debate  
Mr. and Mrs. Steven and Alyssa Dong  
Edwards Lifesciences Foundation  
Mr. and Mrs. Charles and Helen Fedalen  
Fieldman, Rolapp & Associates  
FOCUS Dance Center  
Mr. and Mrs. David and Marcy Garrett  
Mr. and Mrs. Ira and Michele Glasky  
Great Park Ice & FivePoint Arena  
Mr. and Mrs. Peter and Massie Hatch  
Hauté Production •  
Gary Hunt  
Trung Huynh  
iD Tech  
Mr. and Mrs. Lawrence and Sandy Im  
Irvine Unified Council Parent  
Teacher Association  
Jason Kramer Memorial Fund  
Karate Irvine  
Mr. and Mrs. Craig and Kimberley Kausen  
Richard Kim •  
Langham Huntington, Pasadena •  
Mr. Sung Bum Lee and Mrs. Yueqin Lin  
Mr. and Mrs. Dennis and Jeri Lee  
Mr. and Mrs. Chris and Michelle LeVasseur ••  
Lisa Hu Chen Photography •

Los Angeles Chargers •  
Mr. and Mrs. Keith and Lauren Luhrs  
Mr. and Mrs. Bryan and Diana Murphy  
Mr. and Mrs. Kevin and Mai Naderi  
Newport Orthodontics & Children's Dentistry  
Mr. and Mrs. Jay and Nina Ong  
The Original Wine Club •  
Tanya Paulsen  
Mr. Jeff Werner and Mrs. Nicole Provansal  
Rancho Santiago Schools Foundation  
Robert Romney  
Mr. and Mrs. Frank and Debbie Rugani •  
Ruhnau Clarke Architects  
Angela Schmidt  
Mr. and Mrs. Peter and Lois Shim  
The Stand •  
StoryMakery  
John Stringer  
StudioWC  
Mr. Stergios Theologides and  
Mrs. Debora Rodriguez •  
Mr. Christian Thiim and Mrs. Sumana Yeturu  
Andrey Timofeev  
Tstreet Volleyball Club  
Mr. and Mrs. Richard and Kristen Unten  
Mr. and Mrs. Kevin and Kim Uyesugi •  
Valentino •  
Vanguard University  
Voya Foundation  
John Walker  
Sharon Wallin •  
Mr. Stephen Bailey and Mrs. Margaret Waltz  
Mr. and Mrs. Eric and Nancy Wang ••  
Mr. and Mrs. Ben and Yoko Weinberg  
Jessica Welch  
WePlay Music Academy  
Mr. and Mrs. David and Shara Witkin  
Mr. Guoqing Wu and Mrs. Rongjie Sun  
Mr. and Mrs. Rich and Charlene Yarnall  
Mr. Joseph Zimny and Mrs. Linda Liu •



THERE ARE SO MANY WAYS TO GET INVOLVED!  
TO LEARN MORE, PLEASE CONTACT KEEGAN BELL, EXECUTIVE VICE PRESIDENT,  
AT 949.265.6415 OR KBELL@IPSF.NET.

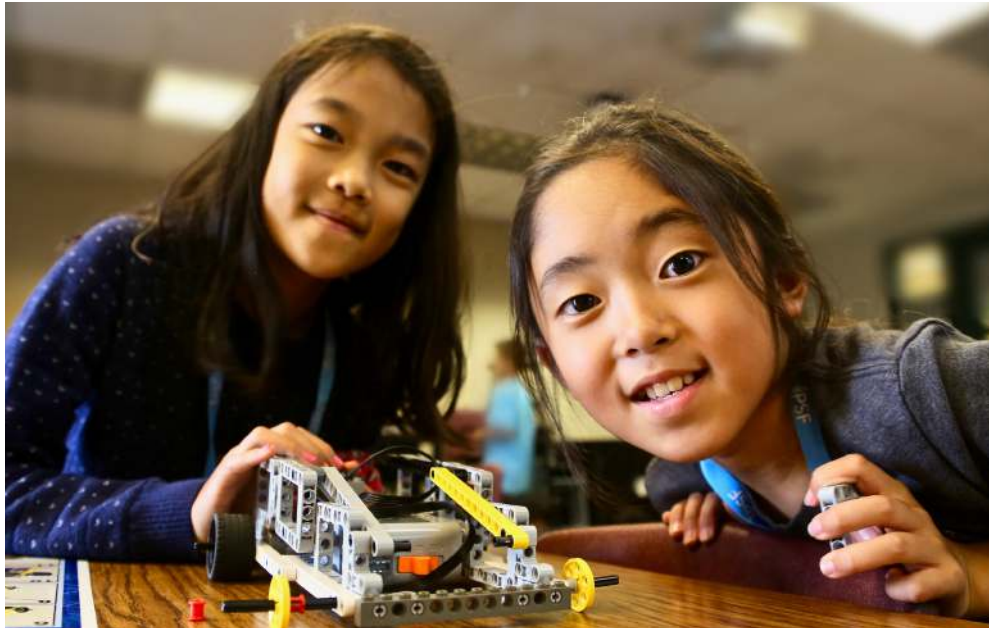
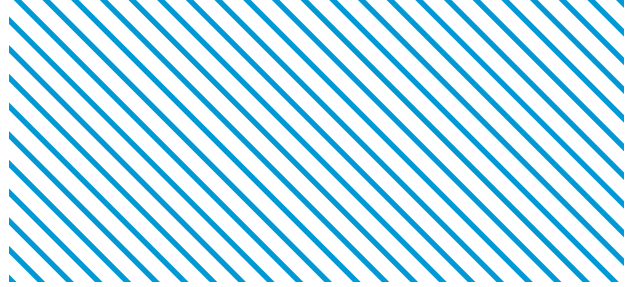

The mission of Irvine Public Schools Foundation is to enrich the educational experience of each child in every school. We achieve this by providing programs, raising funds, and uniting the community in support of educational excellence.

Irvine Public Schools Foundation  
1 Post, Suite 250 | Irvine, CA | 92618  
949.263.8340 | [www.ipsf.net](http://www.ipsf.net)

